

FEB 1 1955

FEB 1 4 18 PM 1955

2851

OLLIE FARNSWORTH R.M.C.

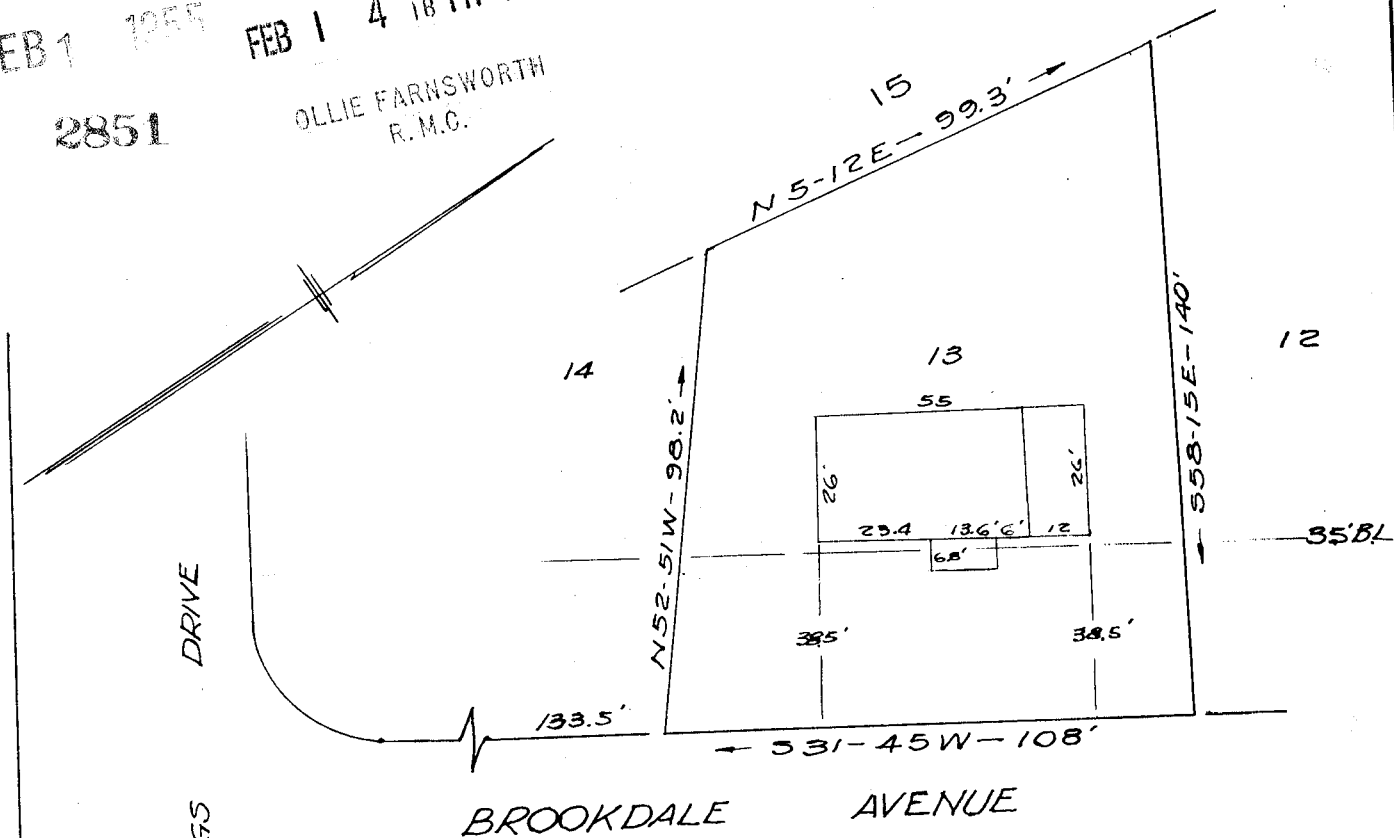

DRIVE

SPRINGS

WILLOW

PROPERTY OF
BILLY K. SEWELL & HELEN H. SEWELL
GREENVILLE, S. C.

JAN. 31, 1955

SCALE 1"=50'

This is to certify that on the 31st day of January 1955 I surveyed the property shown on this plat, being lot 13 on plat of Pleasant View by S. G. Jones, dated February 1944, and recorded in Plat Book "58" at page 52, Office of R. W. W. for Greenville County, South Carolina, and that the property lines, walls and buildings are as shown hereon; and that the walls and buildings located on said lot do not project or encroach on adjacent lots or property; and that no adjacent walls or buildings project or encroach on said property.

T. C. Adams
T. C. Adams,
Reg. Engineer # 377.

T. C. ADAMS, C.E.
GREENVILLE, S. C.

#2851
1 - Feb. 1955
and recorded in
Book 58 - 54
Ollie Farnsworth
Ollie Farnsworth